

# Stanton Township 1990 Population Density

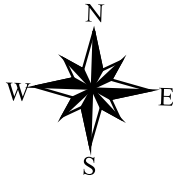

## Legend

1990 Population Density

0 - 5 persons/sq mi

5 - 10

10 - 25

25 - 50

50 - 100

> 100

20 Actual Pop. Density

Township Boundary

Lake

Stream

Highway

County Road

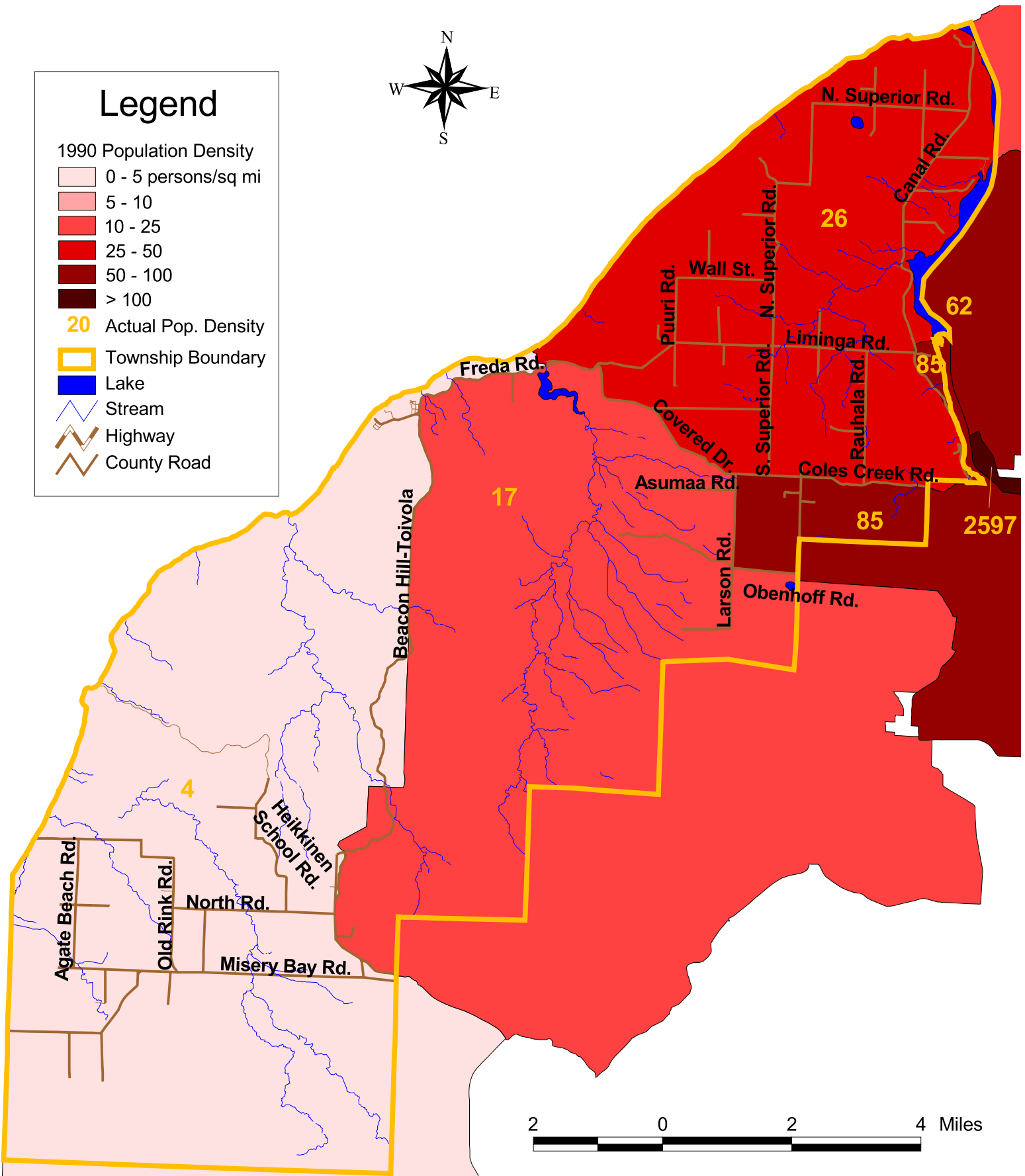

2 0 2 4 Miles

Sources: U.S. Census Bureau TIGER Census Block Groups  
Michigan Geographic Data Library, Michigan Geographic Framework

July 2004 Katherine Kruse  
GEM Center for Science and Environmental Outreach  
Michigan Technological University

Funding provided by the National Environmental Education and Training Foundation and the Americana Foundation